

Lincoln Red Cattle

Lincoln Red cattle are one of the oldest of the UK's native breeds of cattle and originate from Lincolnshire. Originally a dual purpose breed, they are now exclusively a beef breed.

Questions

1) Can you name the parts of the body of the Lincoln Red?

*Eye *Knee *Tail *Feet or Hoof *Pin *Neck *Ear *Nostril *Chest
*Shoulder *Back

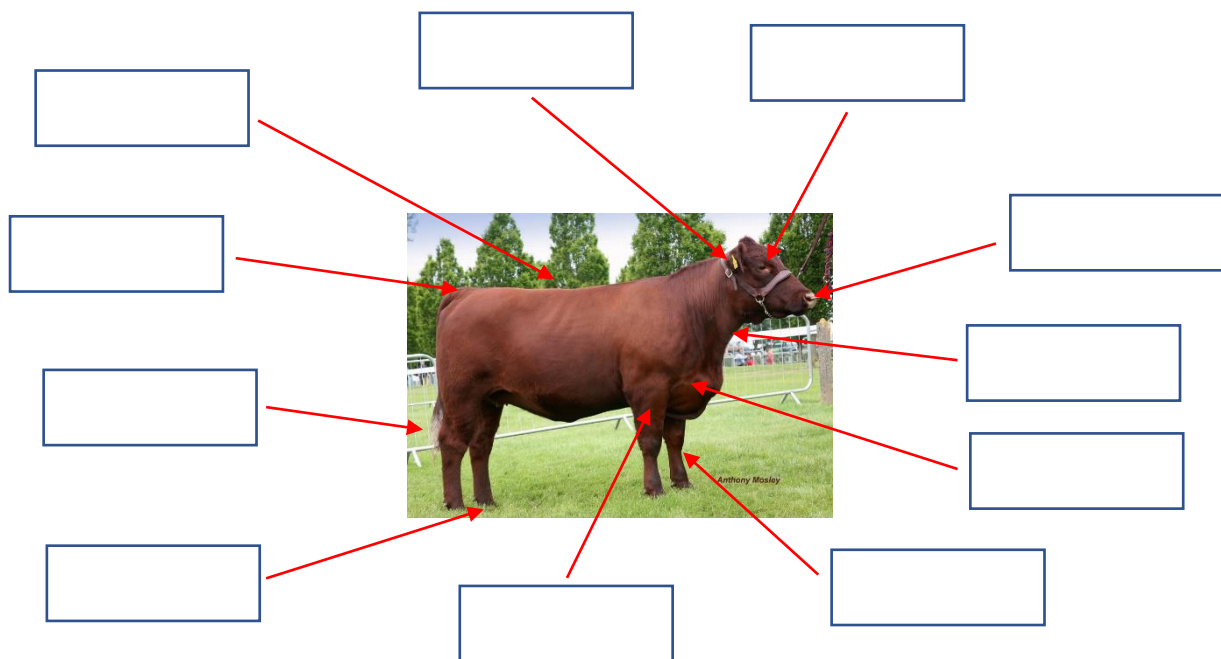

2) The technical name for this type of animal is cattle. What do you call a.....

Male?	Female?	Baby?

3) Circle the products that come from cattle.



True or False: (Write a T for true or a F for false next to the following facts)

1. Cows are ruminant animals and have 4 stomachs, allowing them to convert grass into protein.
2. A gathering of cattle is called a flock.
3. Cows drink about a bathtub full of water every day.
4. Cows are pregnant for a year.
5. Female cattle that have not had a calf are called heifers.

Acrostic Poems – In an acrostic poem the first letter of each line is used as a starting point. All the lines of the poem described the Lincoln Red cattle. **Have a go at writing your own poem below:**

L	
I	
N	
C	
O	
L	
N	

R	
E	
D	

